

PLAT OF SURVEY

A PARCEL OF LAND INCLUDING PARTS OF A VACATED ALLEY IN THE VILLAGE OF KUNKLE SITUATED IN THE NORTHEAST QUARTER AND THE SOUTHEAST QUARTER OF SECTION 2, TOWN 10 SOUTH, RANGE 2 WEST, MADISON TOWNSHIP, KUNKLE VILLAGE, WILLIAMS COUNTY, OHIO. LOCATED WITHIN THE MICHIGAN MERIDIAN SURVEY OF THE ORIGINAL LAND SUBDIVISIONS OF OHIO.

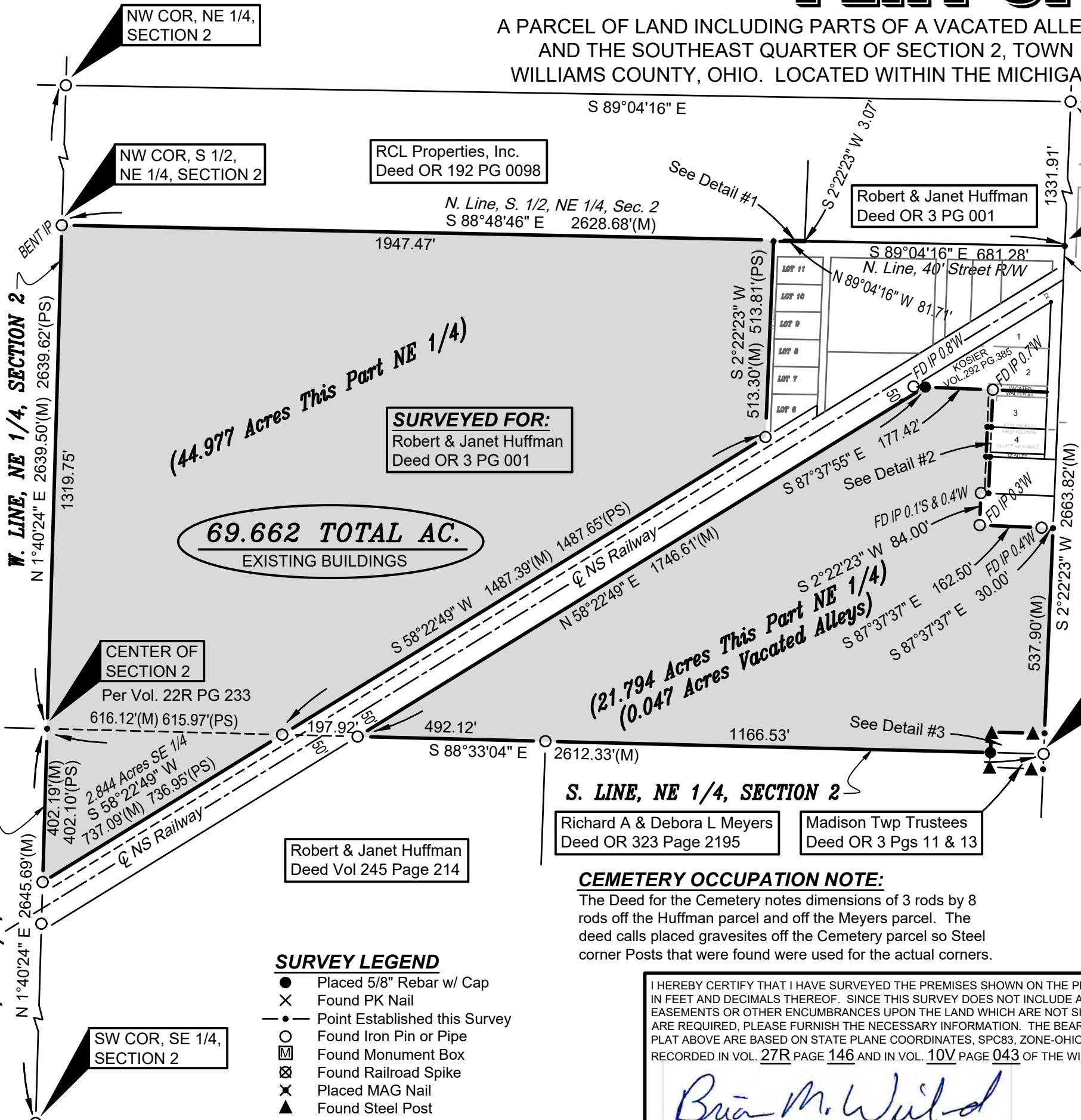

(44.977 Acres This Part NE 1/4)

69.662 TOTAL AC.
EXISTING BUILDINGS

(21.794 Acres This Part NE 1/4)
(0.047 Acres Vacated Alleys)

- SURVEY LEGEND**
- Placed 5/8" Rebar w/ Cap
 - × Found PK Nail
 - Point Established this Survey
 - Found Iron Pin or Pipe
 - ⊠ Found Monument Box
 - ⊠ Found Railroad Spike
 - × Placed MAG Nail
 - ▲ Found Steel Post

Richard A & Debora L Meyers
Deed OR 323 Page 2195

Madison Twp Trustees
Deed OR 3 Pgs 11 & 13

CEMETERY OCCUPATION NOTE:
The Deed for the Cemetery notes dimensions of 3 rods by 8 rods off the Huffman parcel and off the Meyers parcel. The deed calls placed gravesites off the Cemetery parcel so Steel corner Posts that were found were used for the actual corners.

I HEREBY CERTIFY THAT I HAVE SURVEYED THE PREMISES SHOWN ON THE PLAT ABOVE. ALL DIMENSIONS ARE IN FEET AND DECIMALS THEREOF. SINCE THIS SURVEY DOES NOT INCLUDE A TITLE SEARCH, THERE COULD BE EASEMENTS OR OTHER ENCUMBRANCES UPON THE LAND WHICH ARE NOT SHOWN ON THIS SURVEY PLAT. IF THESE ARE REQUIRED, PLEASE FURNISH THE NECESSARY INFORMATION. THE BEARINGS AND DISTANCES SHOWN ON THE PLAT ABOVE ARE BASED ON STATE PLANE COORDINATES, SPC83, ZONE-OHIO NORTH. THIS SURVEY HAS BEEN RECORDED IN VOL. 27R PAGE 146 AND IN VOL. 10V PAGE 043 OF THE WILLIAMS COUNTY SURVEY RECORDS.

Brian M. Wieland
BRIAN M. WIELAND - REGISTERED SURVEYOR NO. 8286

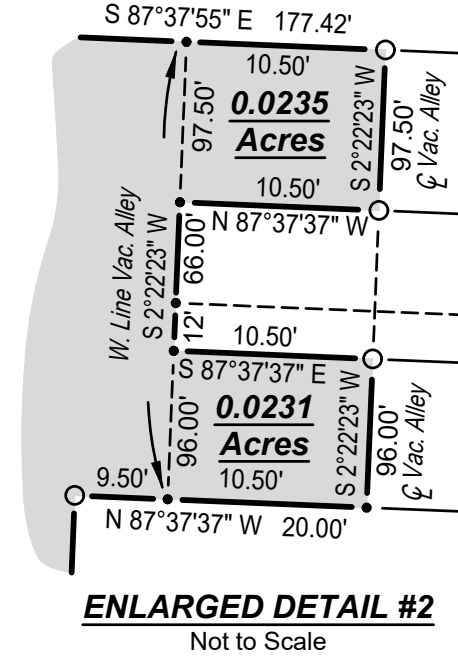
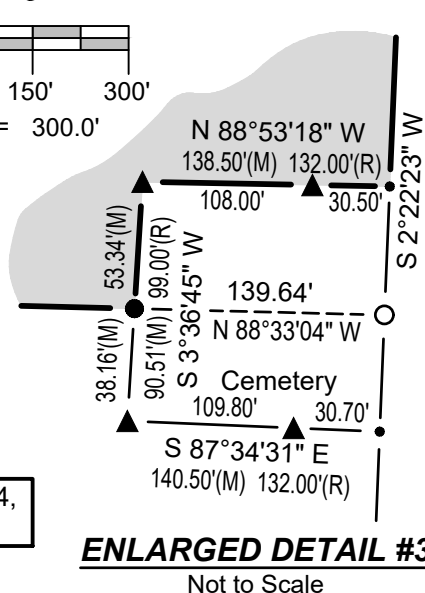
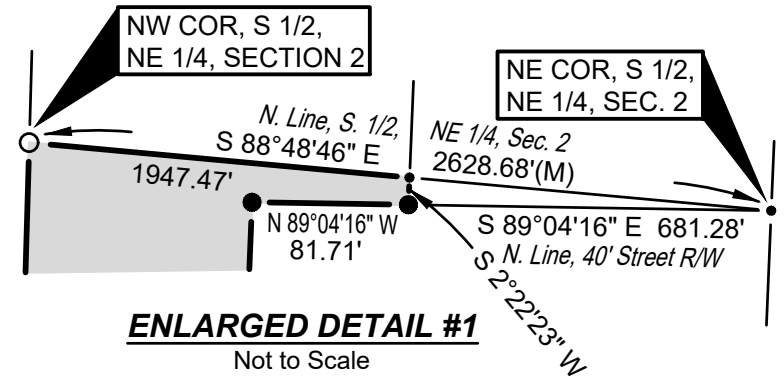
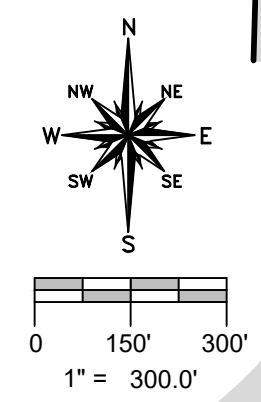

REFERENCE SURVEYS

- Volume 12R Page 179
- Volume 12R Page 240
- Volume 14R Page 044
- Volume 17R Page 186
- Volume 22R Page 233

GENERAL OCCUPATION NOTE:
No fencing existed along any boundaries of this parcel. All lines of occupation were agricultural or wooded. A Railroad Right of Way existed along the North-western Boundary of this parcel.

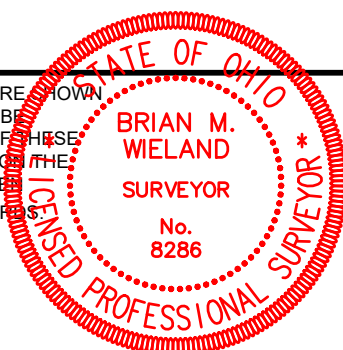

DATE: 7-30-18 **JOB: 18-063c**

WIELAND SURVEYING & ENGINEERING, LLC
14067 COUNTY ROAD 20
WEST UNITY, OH 43570
419-553-0112 VOICE
brian@wielandsurveying.com